Approved Berkeley District, Precincts & Polling Places

BERKELEY DISTRICT	
Partlow	Fire Station 3 - Partlow
Blaydes Corner	Berkeley Community Center
Travelers Rest	John J. Wright Educational & Cultural Center
Massaponax	Massaponax High School

BOS Approval - May 24, 2011
DOJ Preclearance - July 22, 2011

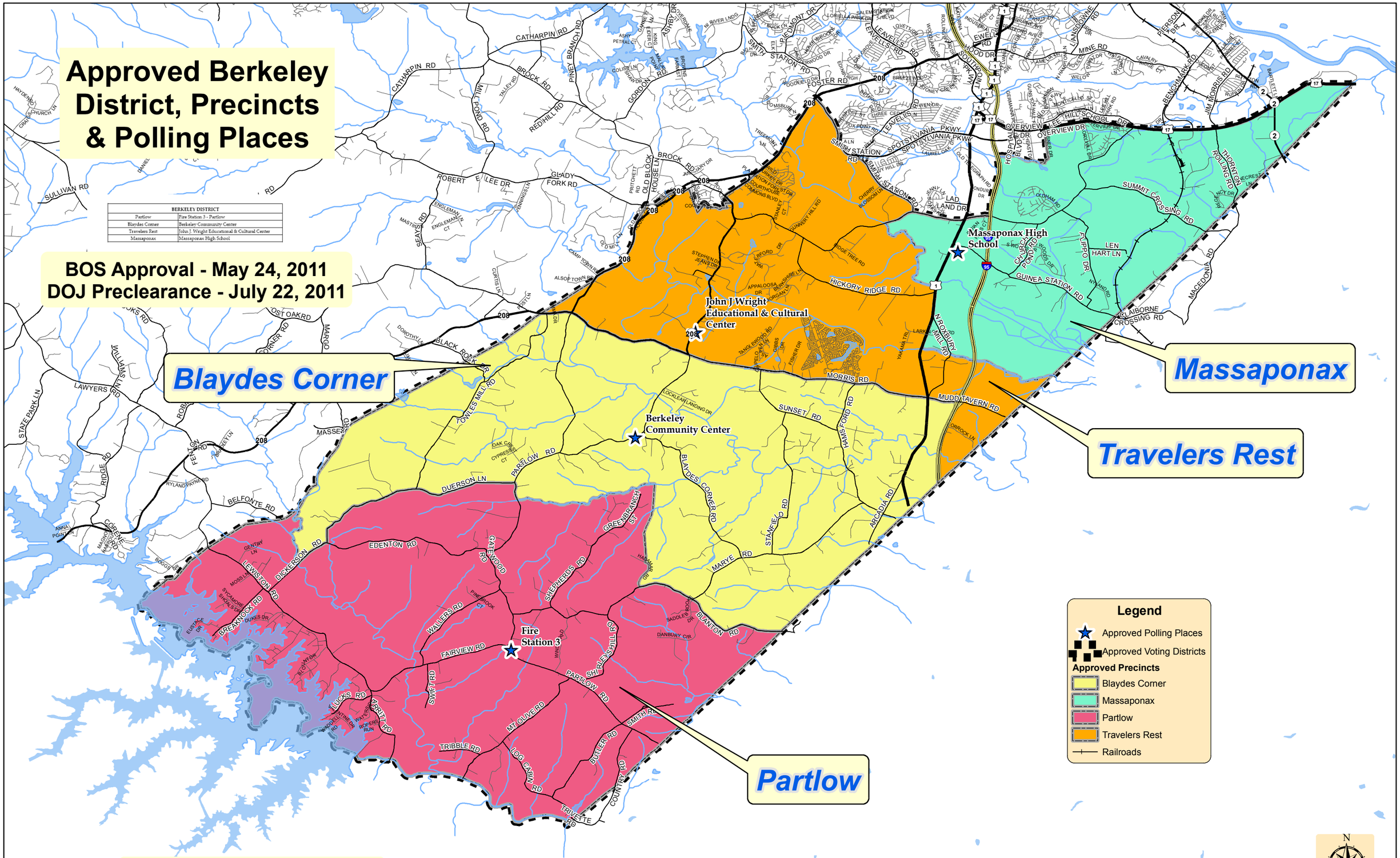

BOS - Spotsylvania County Board of Supervisors
DOJ - U.S. Department of Justice

08/27/12

1 inch = 2 miles

This map is formatted to print at 11" x 17"